Courier Management System (CMS)

User Story:

Courier and logistics companies often struggle to efficiently manage shipments and deliveries due to reliance on manual processes and disconnected systems. The absence of a centralized shipment tracking mechanism makes it difficult to monitor parcel movement in real time, resulting in delayed delivery updates and poor visibility for customers. Delivery agent assignments are performed manually, increasing the chances of scheduling conflicts and operational delays. Furthermore, the lack of automated notifications prevents timely communication with customers, while the absence of performance analytics limits managerial insight into operational efficiency. Managing multiple branches becomes complex without an integrated platform, leading to coordination issues across locations. Collectively, these challenges result in customer dissatisfaction, reduced productivity, operational inefficiencies, and ultimately revenue loss for the organization.

1. INTRODUCTION

1.1 Project Overview :

Courier and logistics companies face challenges in efficiently managing shipments and deliveries due to manual operations and disconnected systems. These issues lead to delayed updates, poor customer visibility, and operational inefficiencies.

The Courier Management System (CMS) is a Salesforce-based cloud solution that centralizes shipment booking, tracking, delivery agent assignment, automated status updates, billing, and analytics. The system improves operational efficiency, enhances customer satisfaction, and provides real-time business insights.

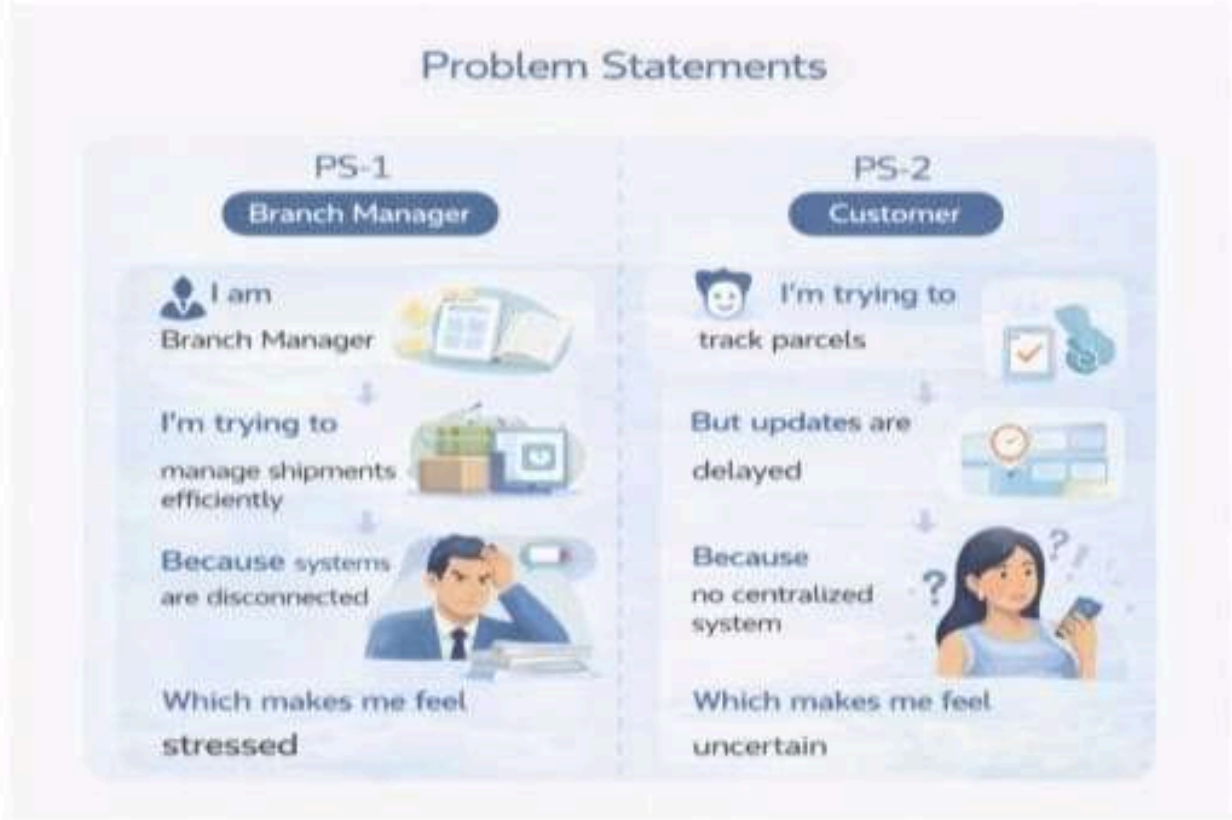

2.2 Empathy Map Canvas

User Persona: Branch Manager

- **Think & Feel:** Concerned about delays & errors
- **Hear:** Customer complaints
- **See:** Registers & spreadsheets
- **Say & Do:** Manual follow-ups
- **Pain:** Delivery conflicts & missed updates
- **Gain:** Automated tracking & dashboards

User Persona: Branch Manager

- **Think & Feel:** Concerned about delays & errors
- **Hear:** Customer complaints
- **See:** Registers & spreadsheets
- **Say & Do:** Manual follow-ups
- **Pain:** Delivery conflicts & missed updates
- **Gain:** Automated tracking & dashboards

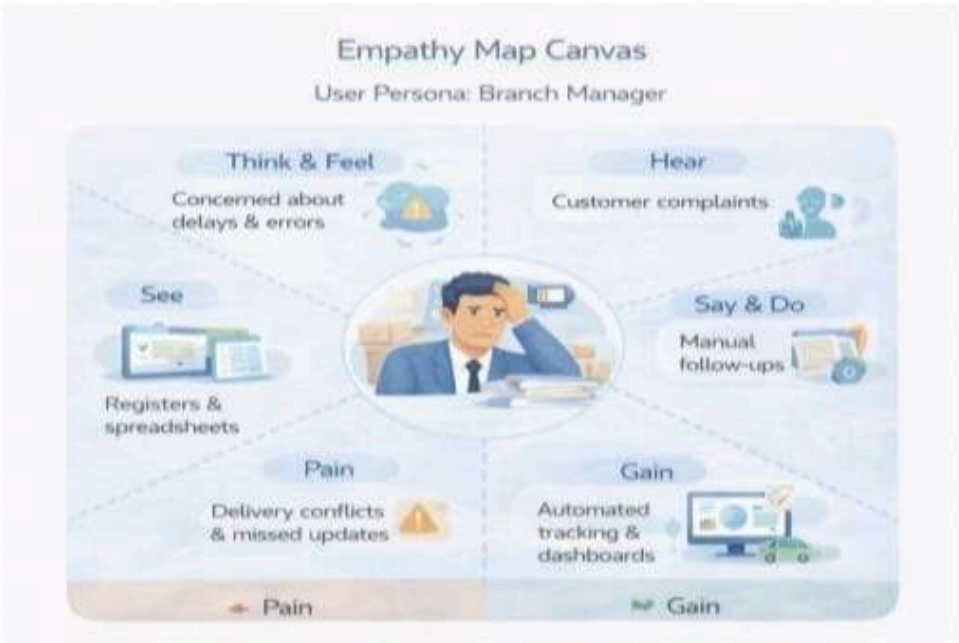

2.3 Brainstorming & Idea Prioritization

Ideas Considered

- Manual registers
- Spreadsheet tracking
- Standalone portal
- Salesforce CRM

Final Selection

Salesforce CRM selected due to:

- Automation
- Scalability
- Real-time visibility

3.4 Technology Stack

Layer	Technology
UI	Salesforce Lightning
Logic	Salesforce Flows
Database	Salesforce Objects
Automation	Validation Rules, Flows
Security	Profiles, Roles
Reporting	Reports & Dashboards

4. PROJECT DESIGN PHASE

4.1 Problem–Solution Fit

CMS eliminates fragmented courier operations by automating shipment tracking, delivery assignment, billing, and reporting within a centralized Salesforce platform.

4.2 Proposed Solution

Functional Requirements

Welcome to the Loan Management System project!

Salesforce offers powerful tools that help automate processes, improve accuracy, and manage customer operations with ease. In this project, you'll learn how Salesforce can streamline lending workflows—from borrower onboarding to loan approval, EMI tracking, and document verification.

What Is Salesforce ?

Salesforce is your customer success platform, designed to help you sell, service, market, analyze, and connect with your customers. Salesforce has everything you need to run your business from anywhere. Using standard products and features, you can manage relationships with prospects and customers, collaborate and engage with employees and partners, and store your data securely in the cloud.

Activity 1: Creating Developer Account

Creating a developer org in salesforce.

1. Go to https://developer.salesforce.com/signup
2. On the sign up form, enter the following details :
3. First name & Last name
4. Email

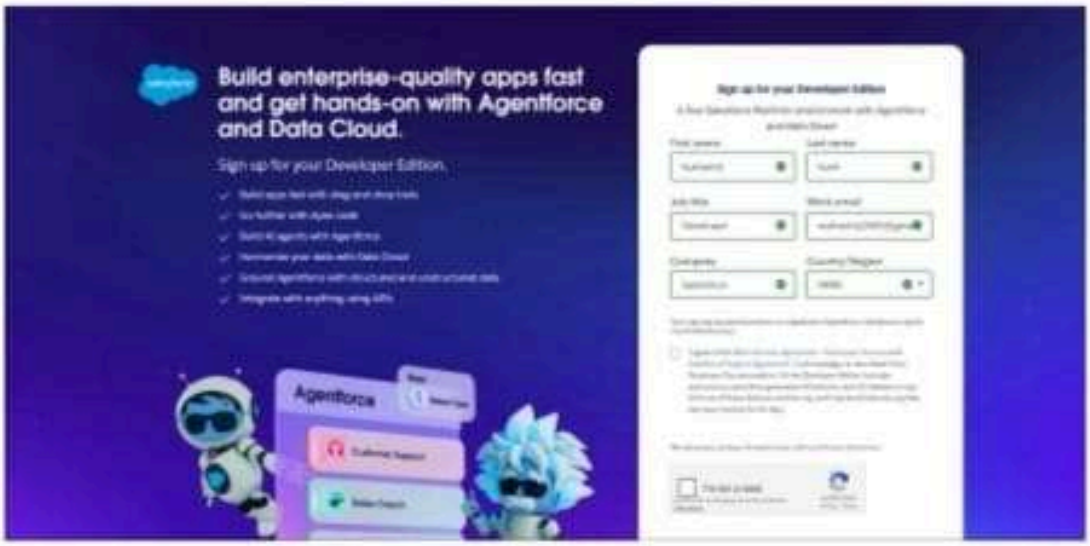

1) First name & Last name

2) Email

- Salesforce CRM

Final Selection

Salesforce CRM selected due to:

- Automation
- Scalability
- Real-time visibility

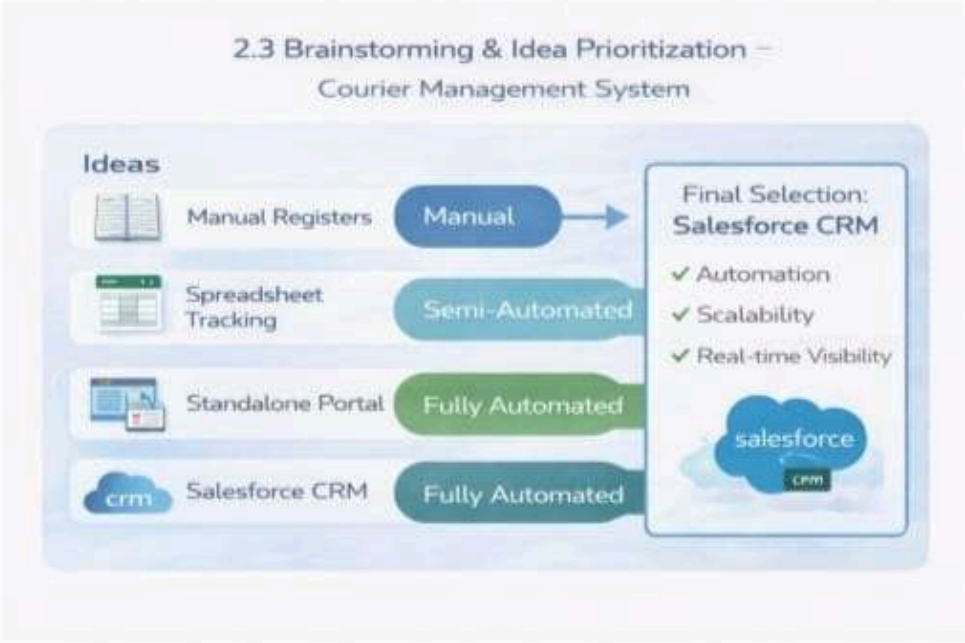

3.REQUIREMENT ANALYSIS PHASE

3.1 Customer Journey Map

Stages:

- Booking → Shipment Creation → Agent Assignment → Transit → Delivery Update → Invoice → Reporting

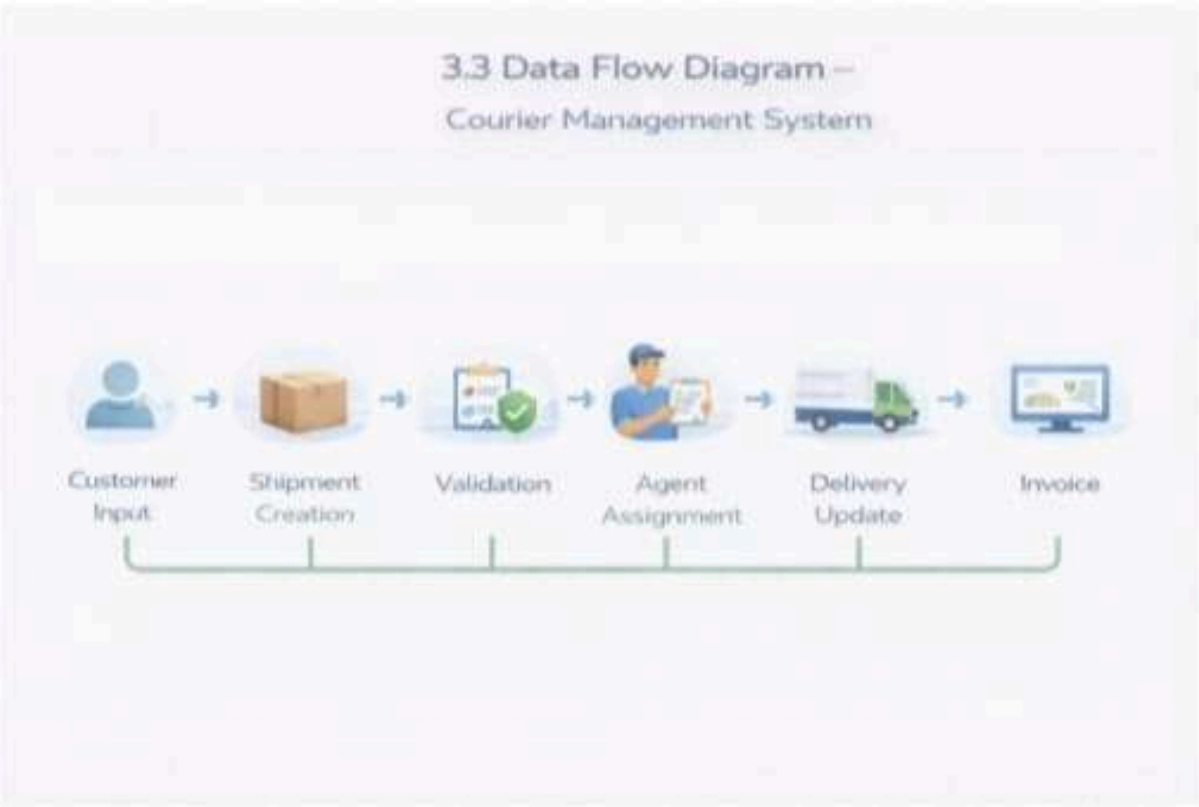

3.4 Technology Stack

Layer	Technology
UI	Salesforce Lightning
Logic	Salesforce Flows
Database	Salesforce Objects
Automation	Validation Rules, Flows
Security	Profiles, Roles
Reporting	Reports & Dashboards

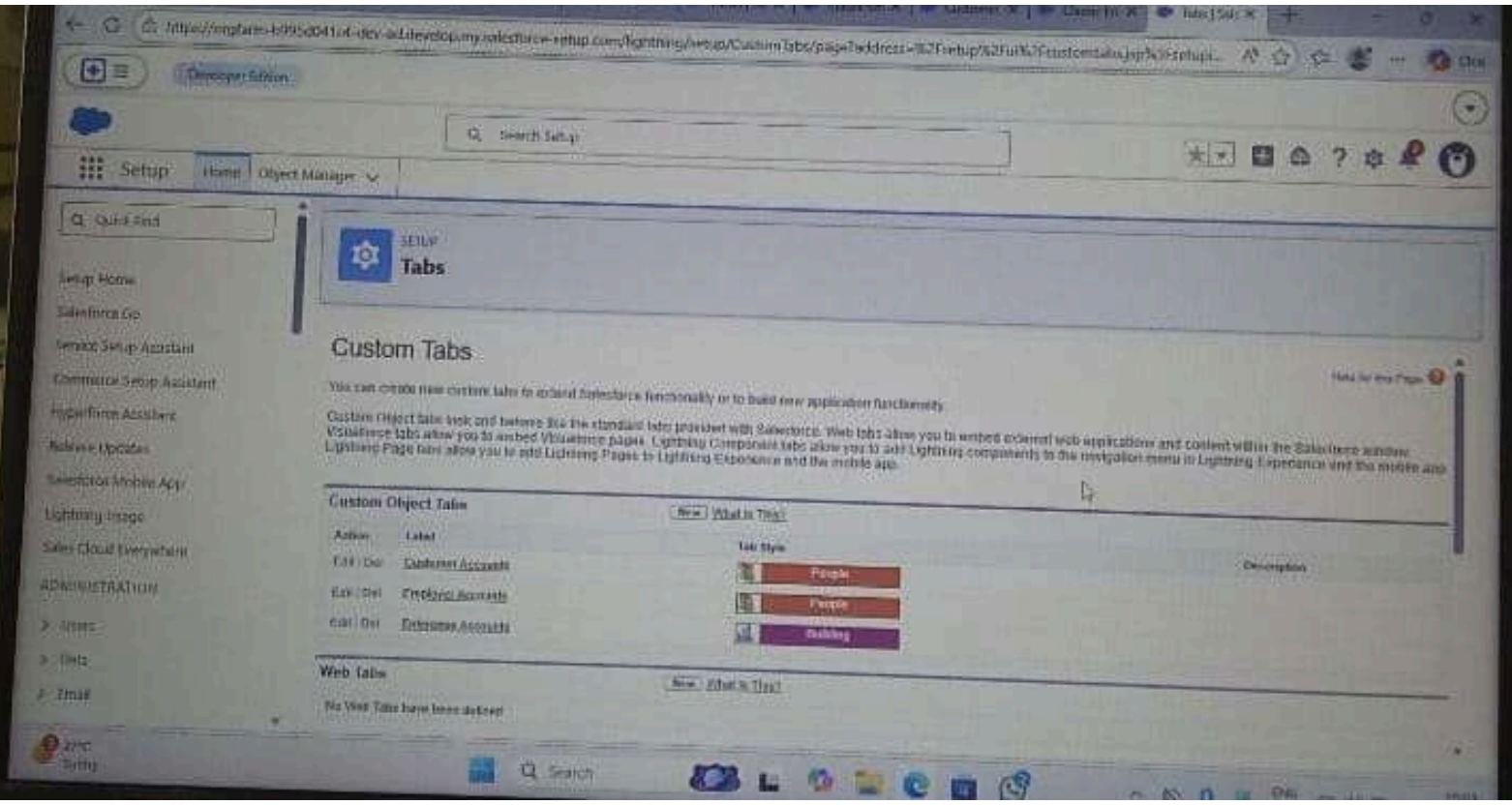
Developer Edition
Search Setup
Setup
Home
Object Manager
Quick Find
Setup Home
Salesforce Go
Service Setup Assistant
Commerce Setup Assistant
Hyperforce Assistant
Release Updates
Salesforce Mobile App
Lightning Usage
Sales Cloud Everywhere
ADMINISTRATION
Users
Data
Email
SETUP
Tabs
Custom Tabs
Custom Object Tabs
New
What is This?
Action
Label
Tab Style
Description
Edit | Del
Customer Accounts
Employee Accounts
Enterprise Accounts
People
Building
Web Tabs
No Web Tabs have been defined
Search

5. PROJECT PLANNING & SCHEDULING

5.1 Project Planning

- Agile methodology
- Epics → Stories → Story Points
- Sprint-based execution
- Velocity calculation used for estimation

Product Backlog, Sprint Schedule, and Estimation (4 Marks)

Use the below template to create product backlog and sprint schedule

Sprint	Functional Requirement (Epic)	User Story Number	User Story / Task	Story Points	Priority	Team Members
Sprint-1	Developer Setup	USN-1	As a system administrator, I want to create and configure a Salesforce developer account so that I can set up and deploy the Courier Management System.	3	High	Member1
Sprint-2	Data Modeling	USN-2	As an admin, I want to create Customer, Shipment, Delivery	5	High	Member2

2. Select Set Up Roles.

3. Click on Expand All and click Add Role under CEO.

4. Give Label as "Courier Admin".
   - The Role Name will auto-populate.
5. Click Save.

Activity 2: Creating Branch Manager Role Under Courier Admin Role

Create another role:

1. Create a role with the name "Branch Manager".
2. Below the Courier Admin, click on Add Role.
3. Enter the label name as "Branch Manager" and the Role Name will automatically populate.

Fill in the Fields:

Field Name	Value
First Name	Enter first name (Example: Ravi)
Last Name	Enter last name (Example: Kumar)

Alias	Give an alias name
Email ID	Enter your personal email ID
Username	Must be in the format: text@text.text and must be unique
Nickname	Give a nickname
Role	Select **Courier Admin**
User License	Salesforce
Profile	**Courier Admin**

3. Click Save.

Activity 2: Creating Other Users

Repeat the same steps as **Activity 1** for creating additional users.

Use the following details:

User Type	Role	User License	Profile
Branch Manager	Branch Manager	Salesforce	Branch Manager
Delivery Agent	Delivery Agent	Salesforce Platform	Delivery Agent
Customer Support	Customer Support	Salesforce Platform	Customer Support

Example:

To create a Branch Manager User:

- Go to Setup → Users → New User
- Fill details like:

Auto-Update Shipment Status
When Delivery Update is Created
Record-Triggered Flow
Start
Run Immediately
Update_Shipment_Status
Update Records
End

Final Layout :

7. FUNCTIONAL & PERFORMANCE TESTING

During testing, screenshots were captured from Salesforce to verify record creation, validation rule enforcement, delivery status updates, flow automation, invoice generation, and dashboard visualization. All scenarios were validated to ensure correct performance and reliability.

8. ADVANTAGES & DISADVANTAGES

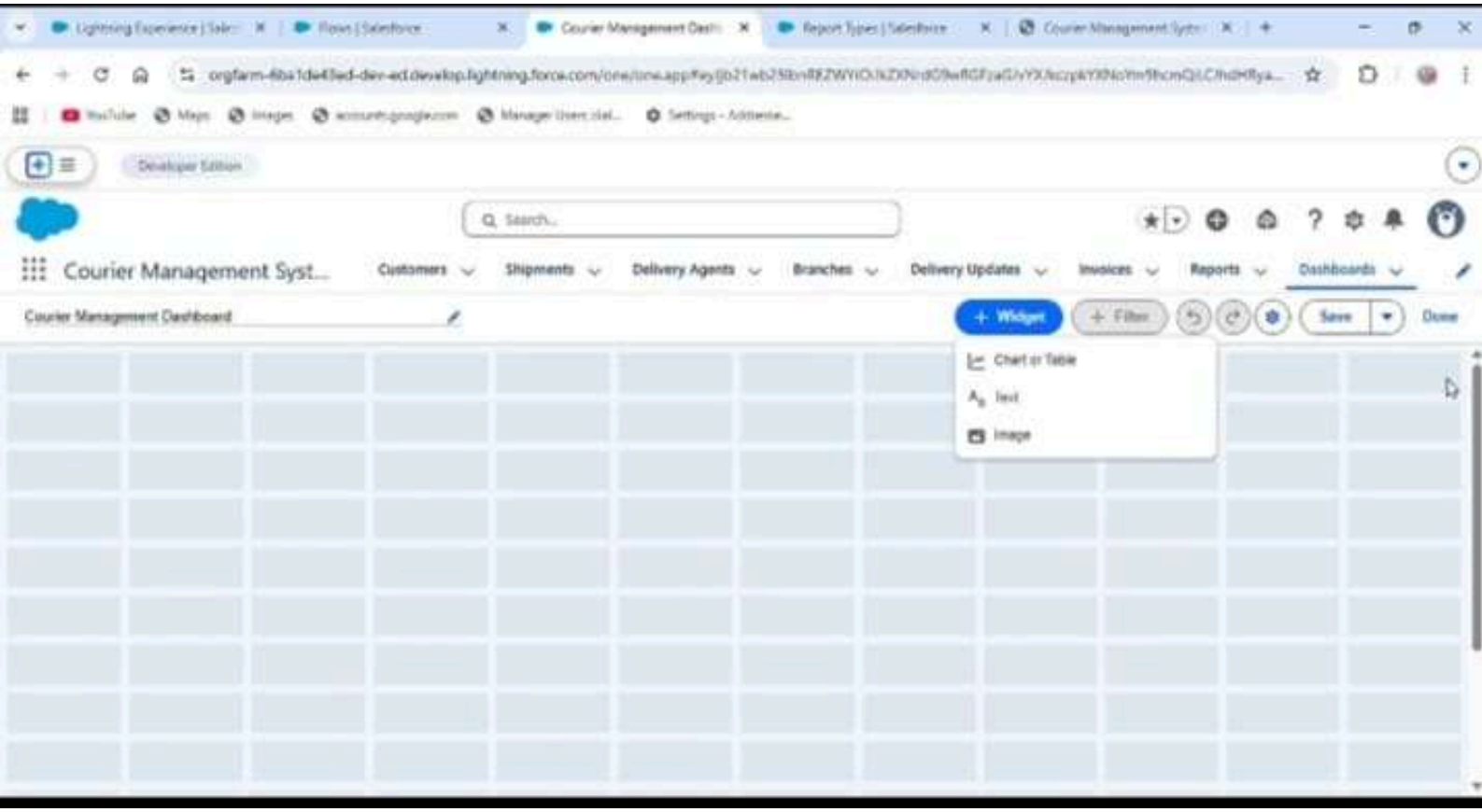
Courier Management Syst...
Customers
Shipments
Delivery Agents
Branches
Delivery Updates
Invoices
Reports
Dashboards
Courier Management Dashboard
+ Widget
+ Filter
Save
Done
Chart or Table
Text
Image

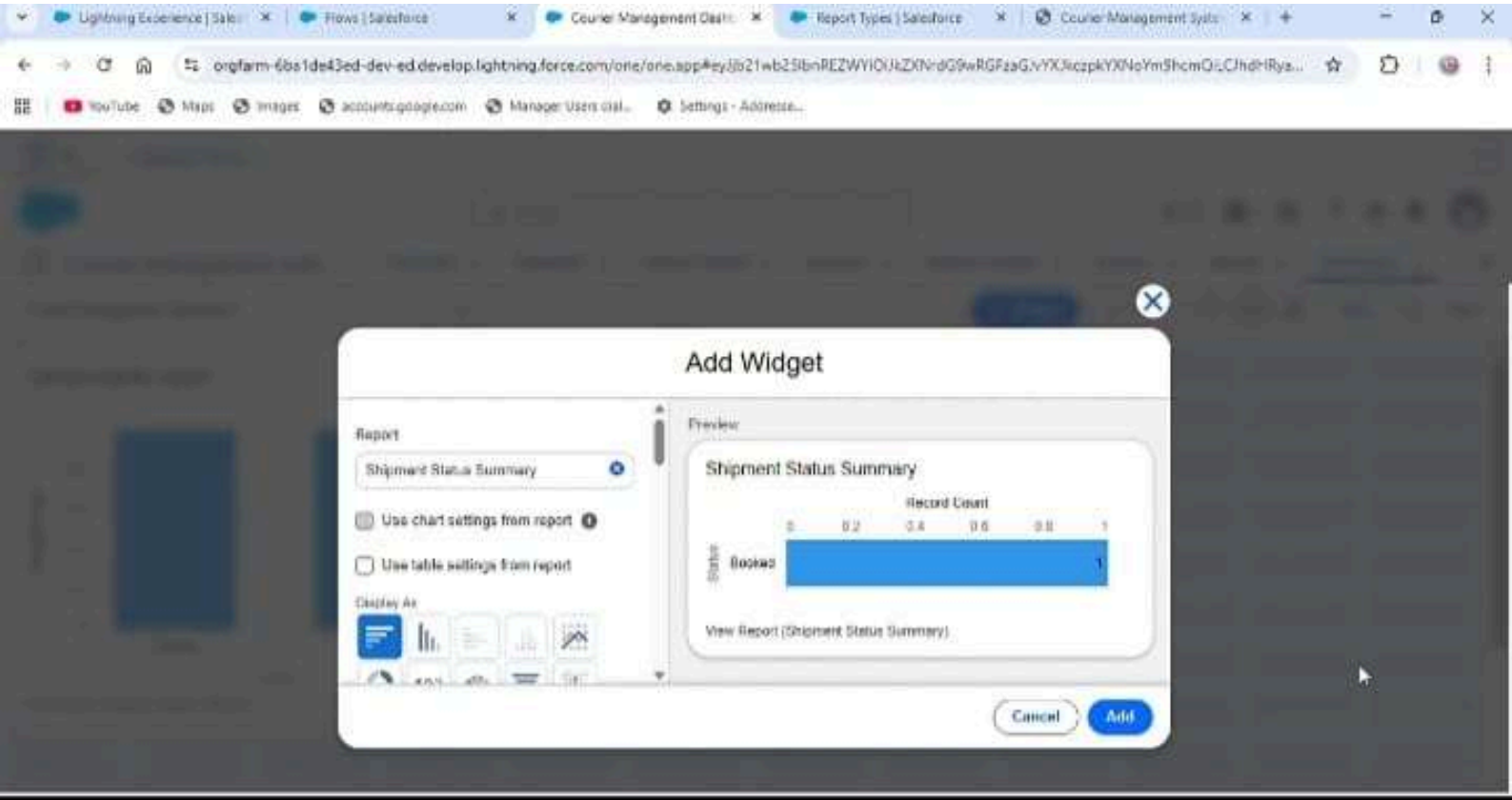
Add Widget
Report
Shipment Status Summary
Use chart settings from report
Use table settings from report
Display As
Preview
Shipment Status Summary
Record Count
Status
Booked
View Report (Shipment Status Summary)
Cancel
Add

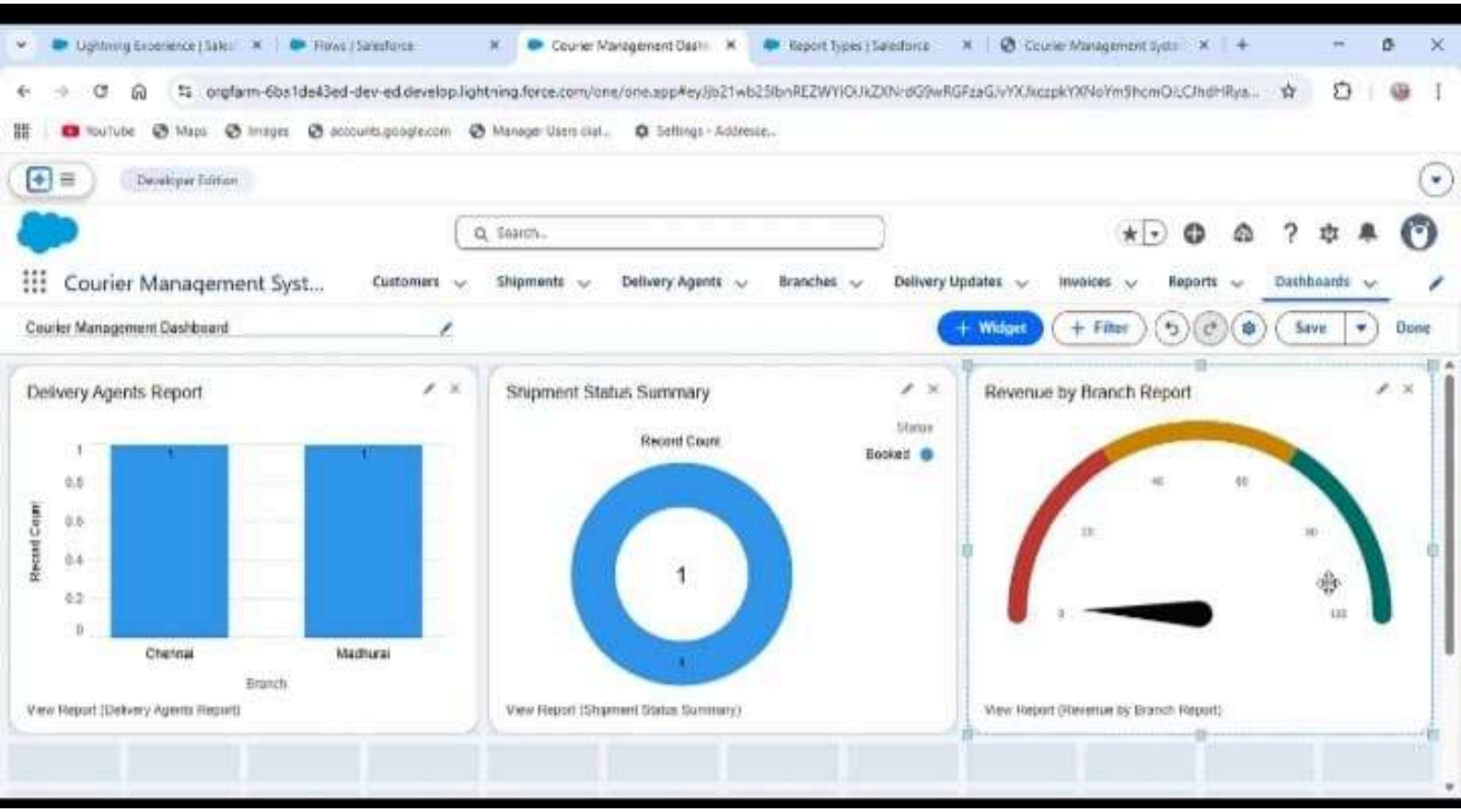
Courier Management Dashboard
Courier Manaqement Syst...
Customers
Shipments
Delivery Agents
Branches
Delivery Updates
Invoices
Reports
Dashboards
+ Widget
+ Filter
Save
Done
Delivery Agents Report
Record Count
Chennai
Madhurai
Branch
View Report (Delivery Agents Report)
Shipment Status Summary
Record Count
Status
Booked
1
View Report (Shipment Status Summary)
Revenue by Branch Report
View Report (Revenue by Branch Report)

Advantages

- Centralized data
- Automated workflows
- Real-time reporting

Disadvantages

- Salesforce dependency
- Requires initial configuration effort

9. Conclusion:

The Courier Management System successfully digitizes courier operations using Salesforce automation, improving efficiency, accuracy, and customer satisfaction.

10. FUTURE SCOPE

- Mobile tracking app
- GPS integration
- SMS notifications
- AI-based delivery optimization

11. APPENDIX

- Source Code: Salesforce Configuration
- Dataset: Salesforce Objects
- GitHub / Demo: Salesforce Developer Org

Thank You